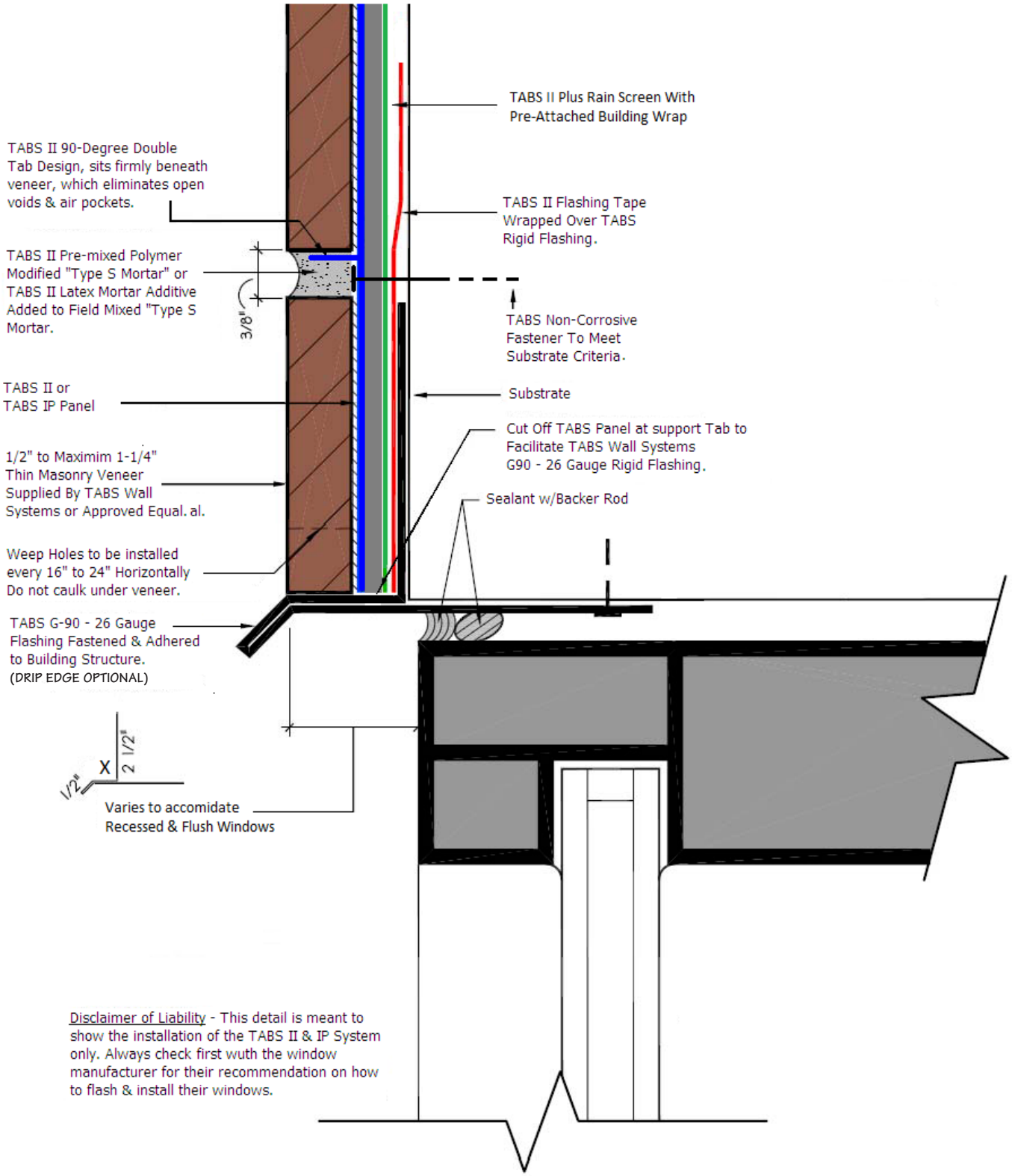

Disclaimer of Liability - This detail is meant to show the installation of the TABS II & IP System only. Always check first wuth the window manufacturer for their recommendation on how to flash & install their windows.

FLUSH & RECESSED WINDOW HEAD

SCALE: FULL / LAST REVISION: 10-20-11